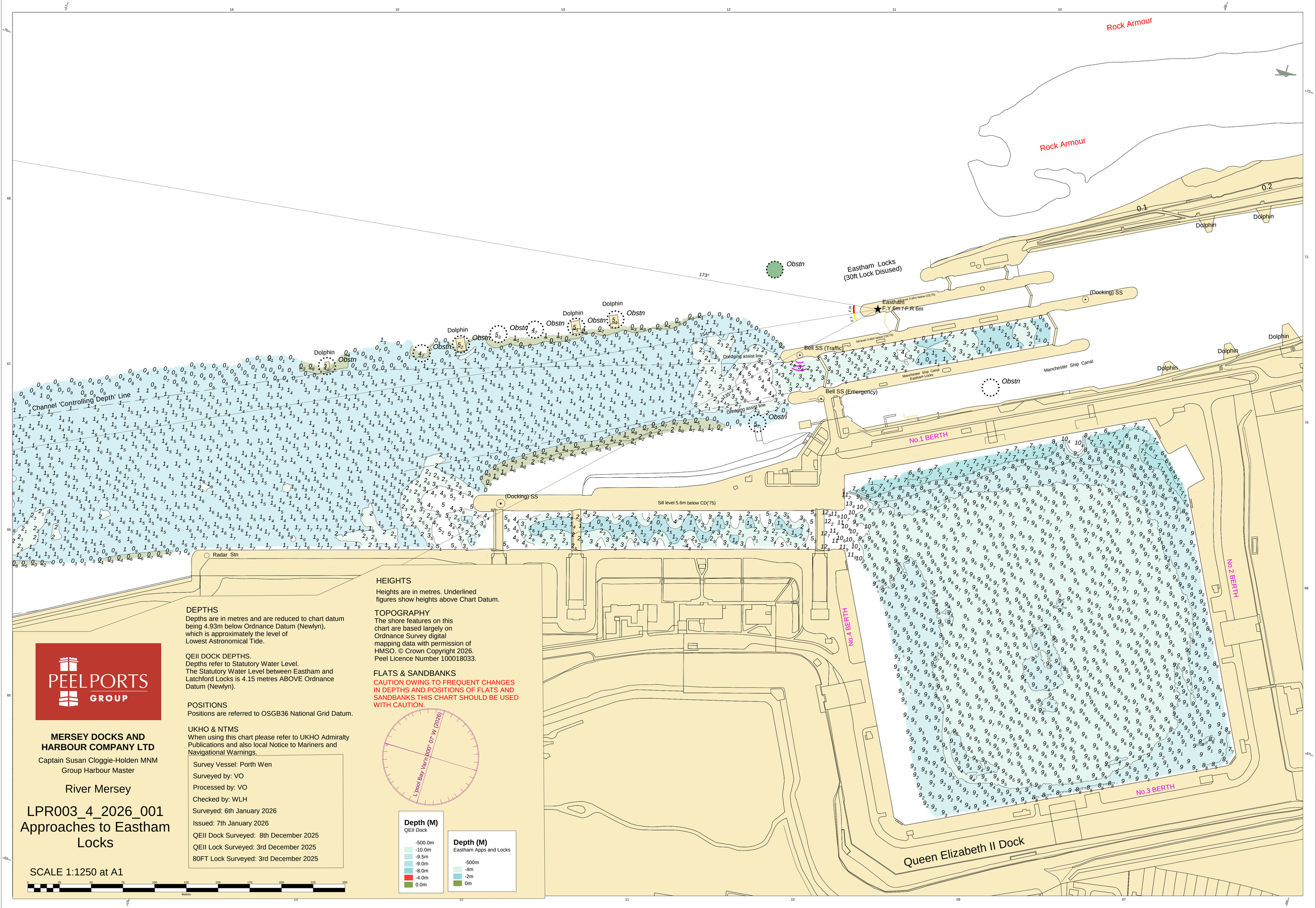

PEELPORTS GROUP

MERSEY DOCKS AND HARBOUR COMPANY LTD

Captain Susan Cloggie-Holden MNM
Group Harbour Master

River Mersey

LPR003_4_2026_001 Approaches to Eastham Locks

SCALE 1:1250 at A1

0 25 50 75 100 125 150 175 200 225 250
Metres

DEPTHS

Depths are in metres and are reduced to chart datum being 4.93m below Ordnance Datum (Newlyn), which is approximately the level of Lowest Astronomical Tide.

QEII DOCK DEPTHS.
Depths refer to Statutory Water Level.
The Statutory Water Level between Eastham and Latchford Locks is 4.15 metres ABOVE Ordnance Datum (Newlyn).

POSITIONS

Positions are referred to OSGB36 National Grid Datum.

UKHO & NTMS

When using this chart please refer to UKHO Admiralty Publications and also local Notice to Mariners and Navigational Warnings.

Survey Vessel: Porth Wen

Surveyed by: VO

Processed by: VO

Checked by: WLH

Surveyed: 6th January 2026

Issued: 7th January 2026

QEII Dock Surveyed: 8th December 2025

QEII Lock Surveyed: 3rd December 2025

80FT Lock Surveyed: 3rd December 2025

HEIGHTS

Heights are in metres. Underlined figures show heights above Chart Datum.

TOPOGRAPHY

The shore features on this chart are based largely on Ordnance Survey digital mapping data with permission of HMSO. © Crown Copyright 2026. Peel Licence Number 100018033.

FLATS & SANDBANKS

CAUTION OWING TO FREQUENT CHANGES IN DEPTHS AND POSITIONS OF FLATS AND SANDBANKS THIS CHART SHOULD BE USED WITH CAUTION.

L'pool Bay Var'n 000° 07' W (2026)

Depth (M)
QEII Dock

-500.0m
-10.0m
-9.5m
-9.0m
-8.0m
-4.0m
0.0m

Depth (M)
Eastham Apps and Locks

-500m
-4m
-2m
0m