



NOTICE TO MARINERS

No 09/21

FIRTH OF CLYDE – GREENOCK OCEAN TERMINAL

RELOCATION OF LATERAL MARKS

Chart 1994

Mariners are advised that the following lateral marks remain in the positions indicated on the chart extract below. An additional lateral mark is planned to be established opposite the new pontoon. The temporary positions will be reviewed and adjusted to become permanent in 2021.

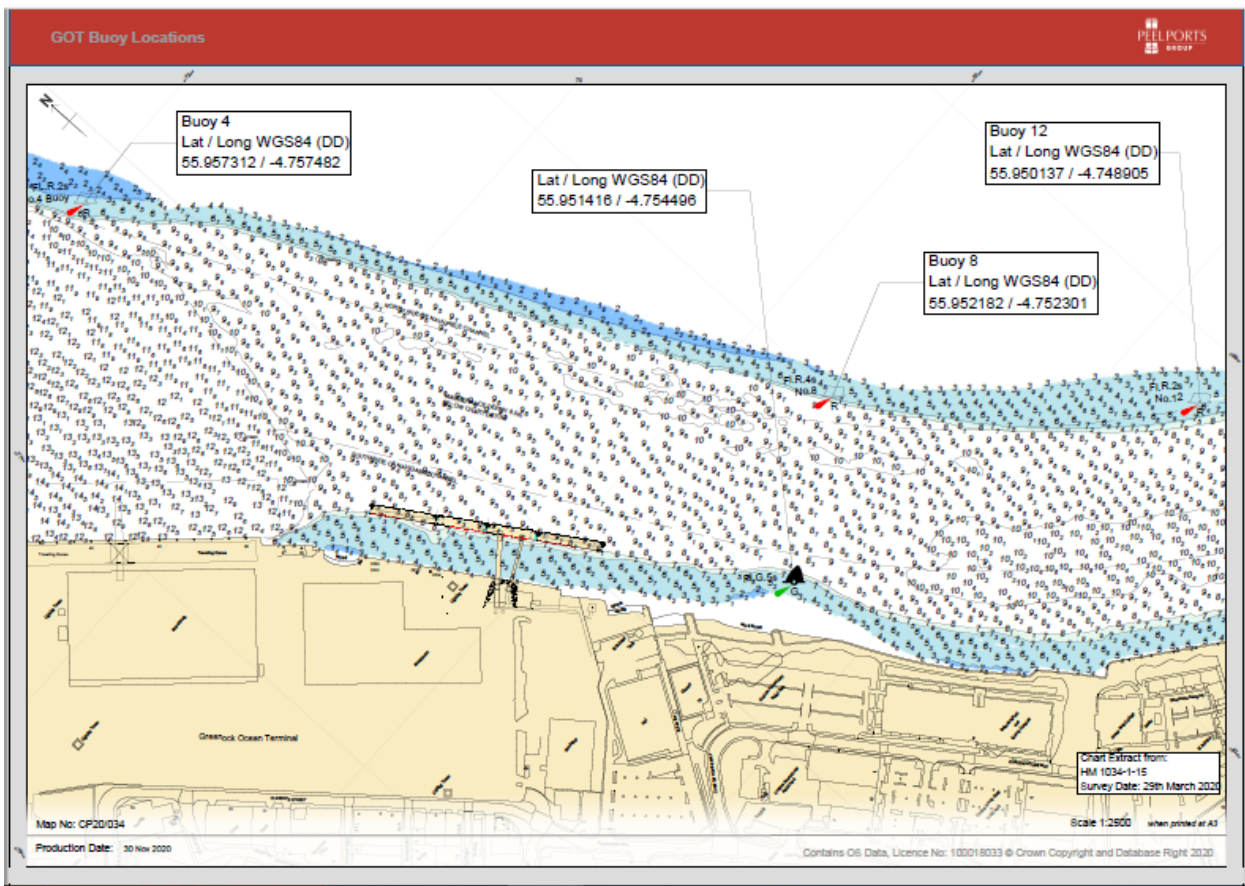

Passing vessels are reminded to navigate this area with particular caution leaving a wide berth.

Estuary Radio may be contacted on VHF 12 or on ☎ 0151 949 6651.

Charlie Simcox, Senior Manager Marine Operations
Peel Ports Clydeport, Marine Department,
Greenock Ocean Terminal, Patrick Street, GREENOCK, PA16 8UU
Tel: 0151-949 6649
Email: clydemarinemanagers@peelports.com

NTM: 09/21
Page: 1 of 1
Valid from: 1st January 2021
Expiry Date: 31st December 2021