

# NOTICE TO MARINERS

## No31 – 2023

### PORT OF LIVERPOOL

#### EASTHAM CHANNEL – SHOALING AT E6

NOTICE IS HEREBY GIVEN that, further to Notice to Mariners No29/2023 (which has been withdrawn), the current dredging campaign has reduced the encroachment of the sand spit into the Eastham Channel at E6 buoy.

Please see below an extract from the most recent survey:

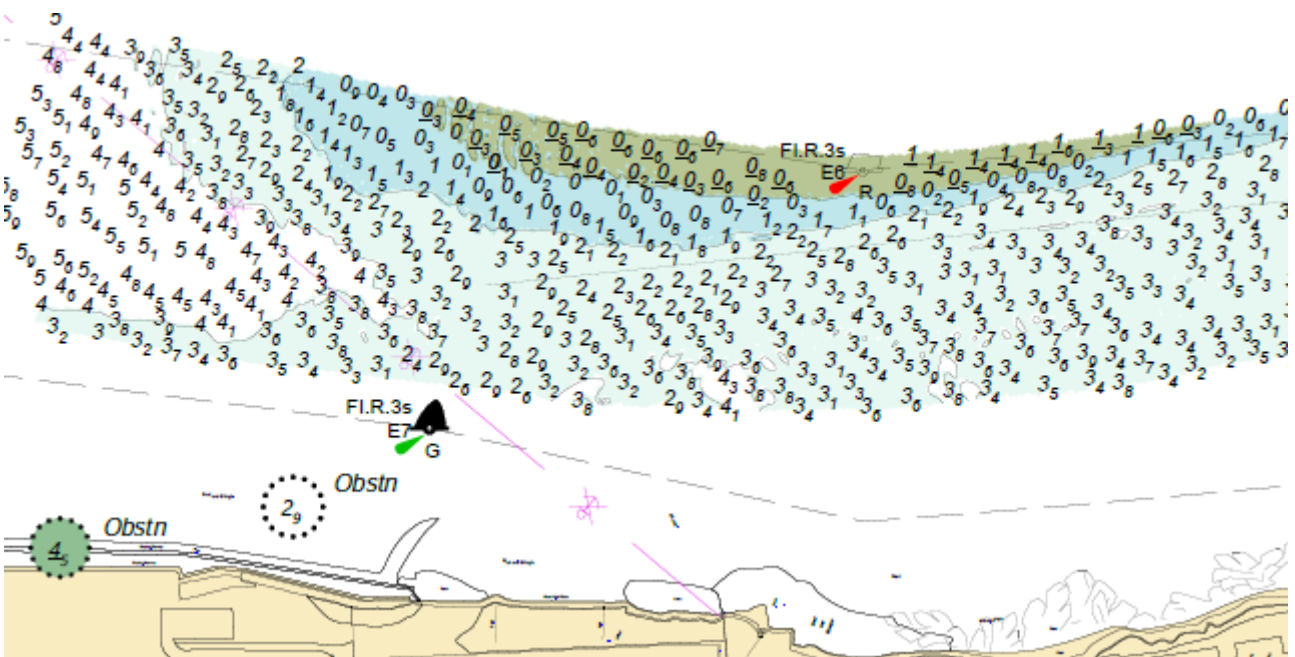

*Not to be used for navigation*

For further details, please consult survey chart LPR003\_3\_2023\_003C.

Mariners are advised to navigate in this area with additional care and caution.