

NOTICE TO MARINERS

No62 – 2022

PORT OF LIVERPOOL

LIVERPOOL BAY – NODE LAYING SEISMIC SURVEY

NOTICE IS HEREBY GIVEN that a node laying seismic survey will be undertaken in Liverpool Bay from 4 June 2022.

The survey area has the vertices:

Point	Lat	Long
1	53°41'25.325"N	003°10'38.666"W
2	53°41'25.664"N	003°05'39.174"W
3	53°34'20.045"N	003°07'31.890"W
4	53°34'20.094"N	003°12'31.331"W

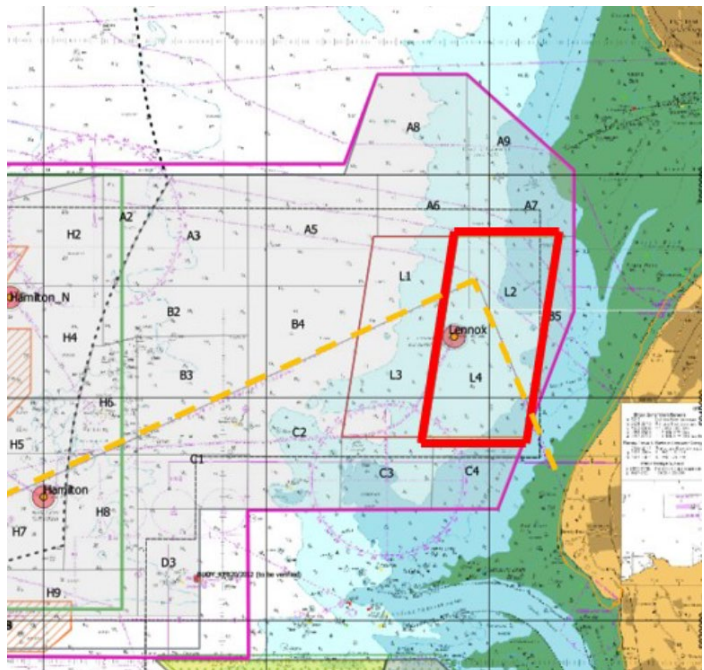

The survey will be performed by the workboats *CT Vector* and *Puffin Island* supported by the platform supply vessel *Maria-G*. The survey lines will run predominately north-south and south-north.

Vessels navigating in the vicinity of the survey area must remain at least 300m from the vessels performing the survey.

The survey is expected to take 24 days to complete and this Notice will be withdrawn upon completion of the survey.

Furthermore, Notices to Mariners №52, 53 and 54 of 2022 are withdrawn.