

NtoM 32 - 2026

River Medway – Saltpan Reach

BP Isle of Grain No.1 Jetty – Jetty Maintenance.

NOTICE IS HEREBY GIVEN that jetty maintenance operations will be taking place at the Isle of Grain, No 1 Jetty. Work to remove redundant sections at the front of the jetty will be carried out by Briggs Marine Contractors vessel “Medway Hunter”.

Works will start from 08:00 19th June 2026 and will be completed by 22:00 19th June 2026.



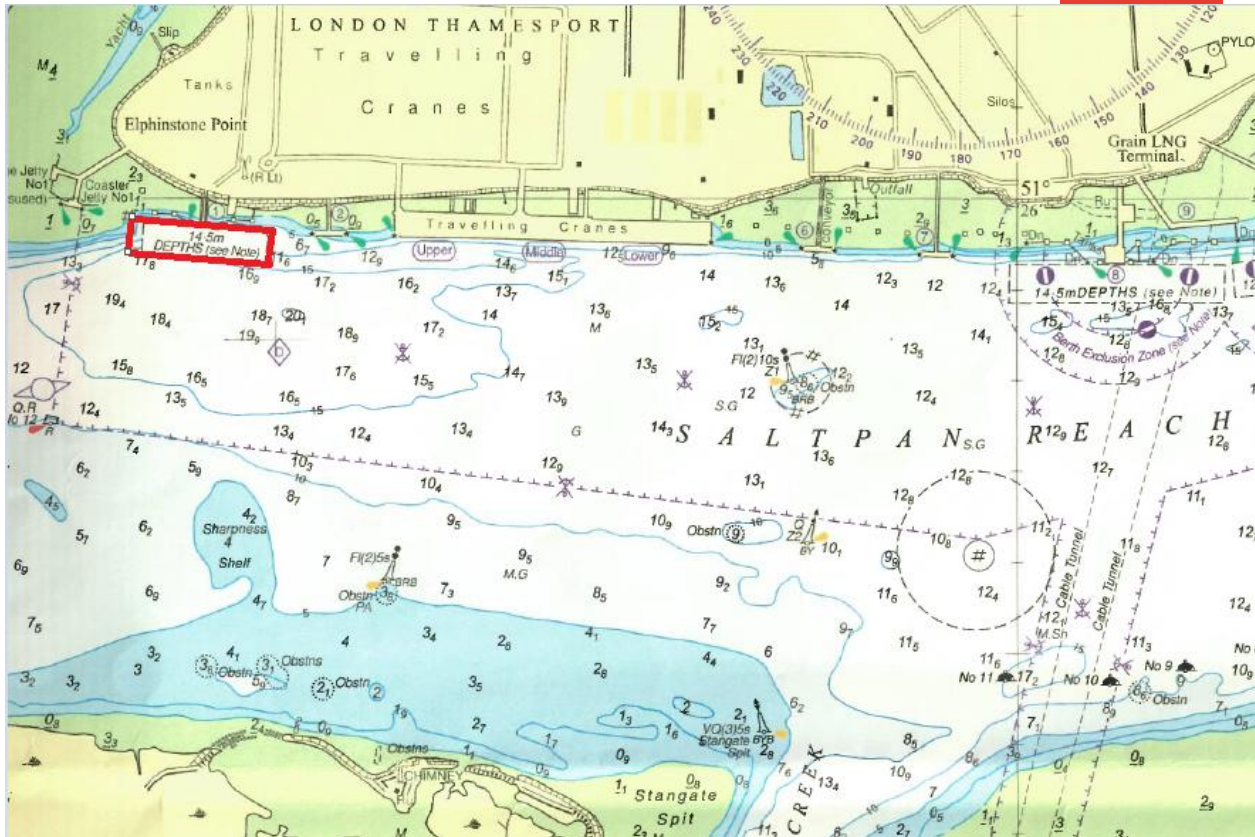

All vessels are required to pass BP Isle of Grain Jetty 1 with caution, reduce their speed and wash accordingly and maintain a listening watch on VHF Ch.74 at all times.

Further information may be obtained from Medway VTS on VHF Channel 74, call sign “Medway VTS” or telephone 0151 949 6148 or 0151 949 6650. **(Recorded Lines)**

**Marine Operations Department
Peel Ports London Medway**

Notice Issued: 18th June 2026
Notice Expiry: 20th June 2026