

NOTICE TO MARINERS

No. 60 – 2024

River Medway – Chatham Reach – Euro Wharf Quay Wall Replacement Work

Notice is hereby given that a programme of work to replace the existing and degrading quay wall at Euro Wharf will be commencing soon. Work to replace the sheet piled berth face is due to commence on or around 4th November 2024 with completion expected in February 2026. Work will be carried out in two phases and will predominantly be completed from behind the existing berth edge where a new quay wall will be constructed before removal of the existing sheet piling. Whilst works are underway, contractors will be working on the quay edge and on the waterline towards the final stages of construction.

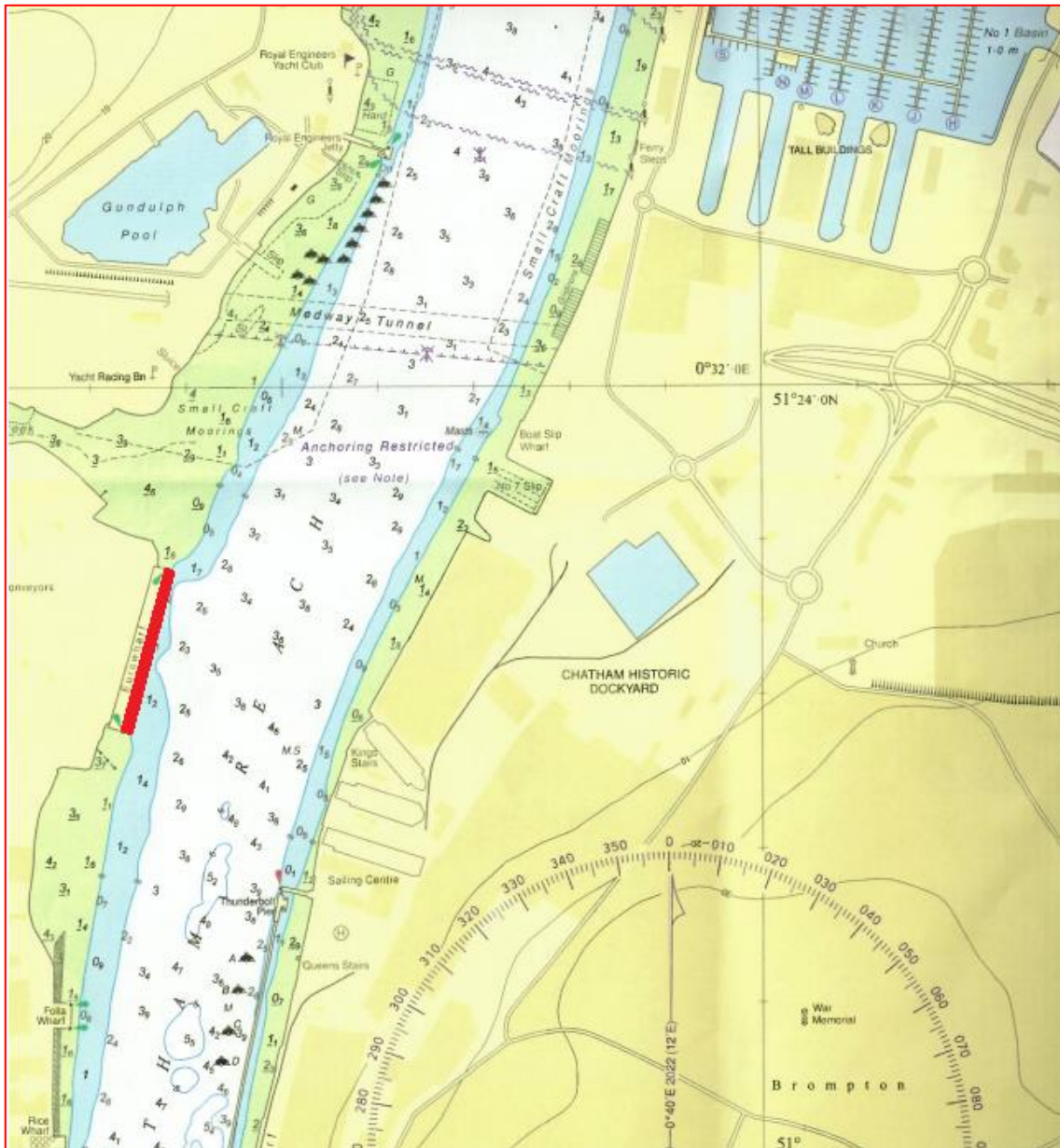

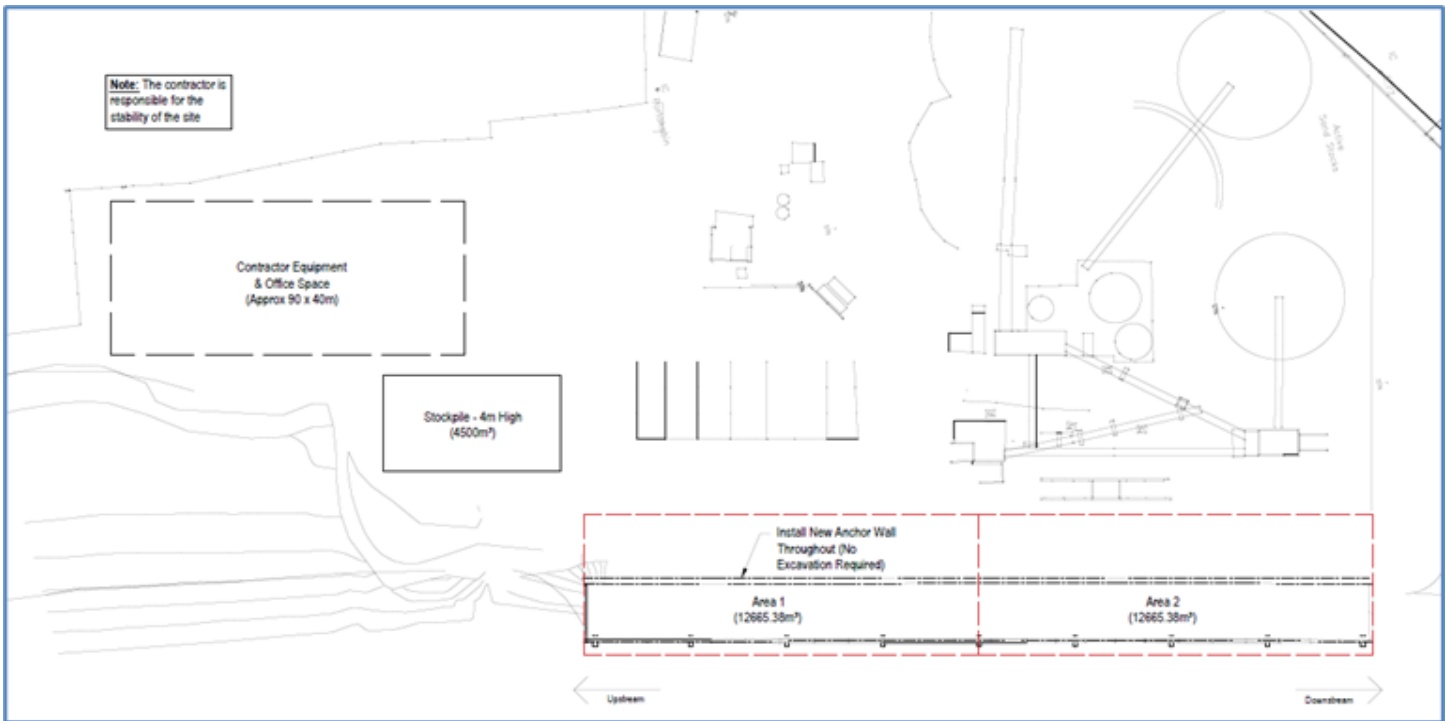

All vessels are requested to pass Euro Wharf with caution, minimise their wash when required, be aware of safety craft operating along the berth edge and monitor VHF Ch.74 at all times.

Admiralty Chart No. 1835 refers.

Further information may be obtained from Medway VTS on VHF Channel 74, call sign "Medway VTS" or telephone 0151 949 6148 or 0151 949 6650.

**Marine Operations Department
Peel Ports London Medway**

24th October 2024