

NtoM 02 - 2025

River Medway – Gillingham Marina to Hoo Marina Hydrographic Survey of Gas Pipeline

NOTICE IS HEREBY GIVEN that ‘Northern Divers’ will be conducting a hydrographic and “walk-over” survey of the River Medway between Gillingham Marina and Hoo Marina. The survey will be concentrated over the sub-sea gas pipeline running between the two locations.(See below)

Survey work will commence 14/01/2025 and is expected to be completed by 17/01/2025. Multiple survey runs will be performed at slow speed over the low water periods using a RIB Callsign “Northern Divers Sea Rover” who will be monitoring VHF Channel 74 at all times. All work will be completed from the surface and across the mudflats during multiple low water periods, NO diving will be undertaken.

Please be advised that during survey operations the vessel will be restricted in it’s ability to manoeuvre and other vessels are requested to be mindful of the nature of the works, reduce their wash when passing, maintain an appropriate safe distance and monitor VHF Channel 74 at all times.

Admiralty Charts : 1835 & 2482 refer.

Further information may be obtained from Medway VTS on VHF Channel 74, call sign “Medway VTS” or telephone 0151 949 6148 or 0151 949 6650 **(Recorded Lines)**

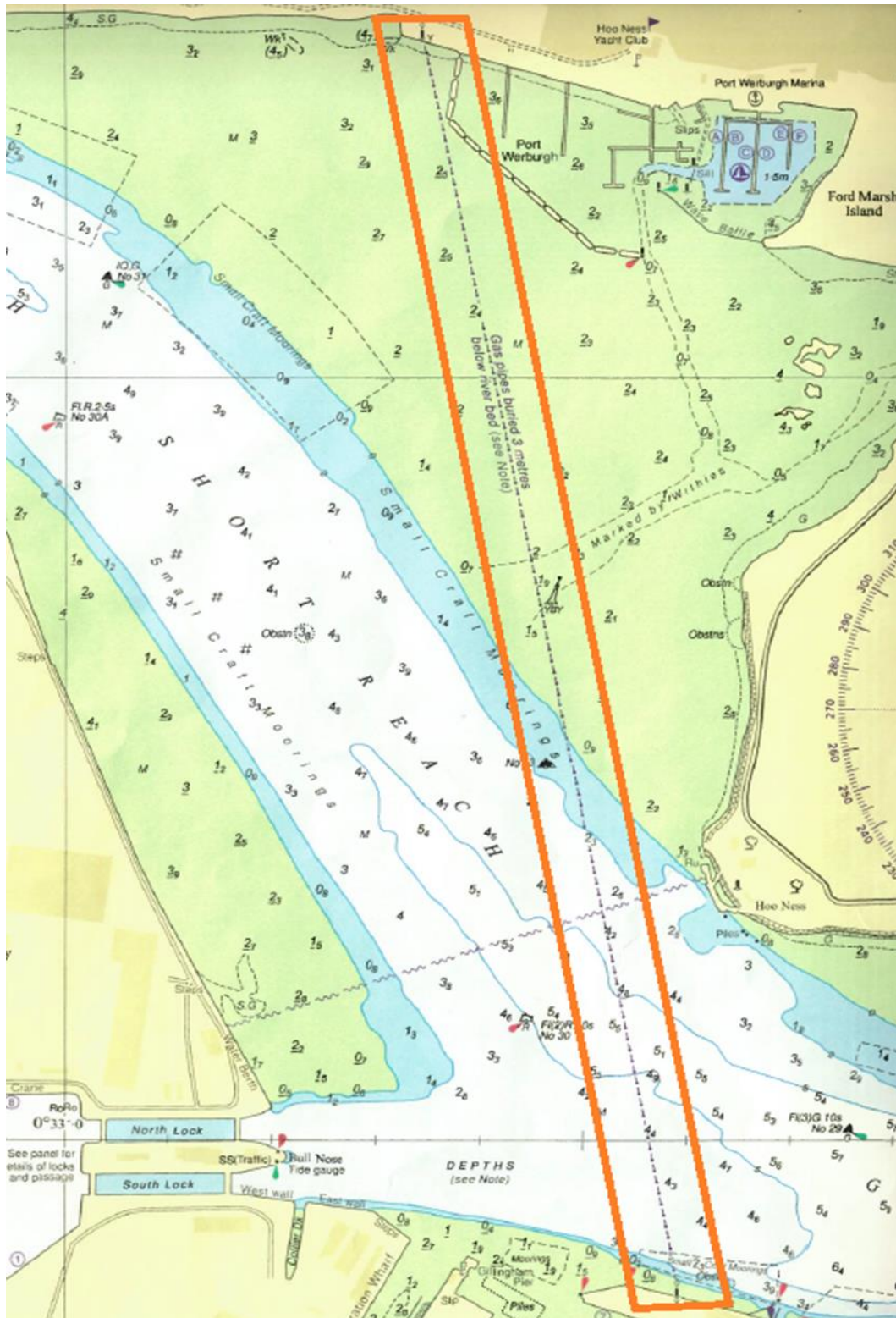

**Marine Operations Department
Peel Ports London Medway**

Notice Issued:
Notice Expiry:

6th January 2025
19th January 2025

Issued on behalf of Port of Sheerness Ltd, the Statutory Harbour Authority for the River Medway and The Swale
Telephone calls, VHF radio traffic, CCTV and radar traffic images may be recorded at
the Peel Ports Group Port Control Centre, Liverpool.