

BERTH DATA SHEET

GREAT HARBOUR - GREENOCK

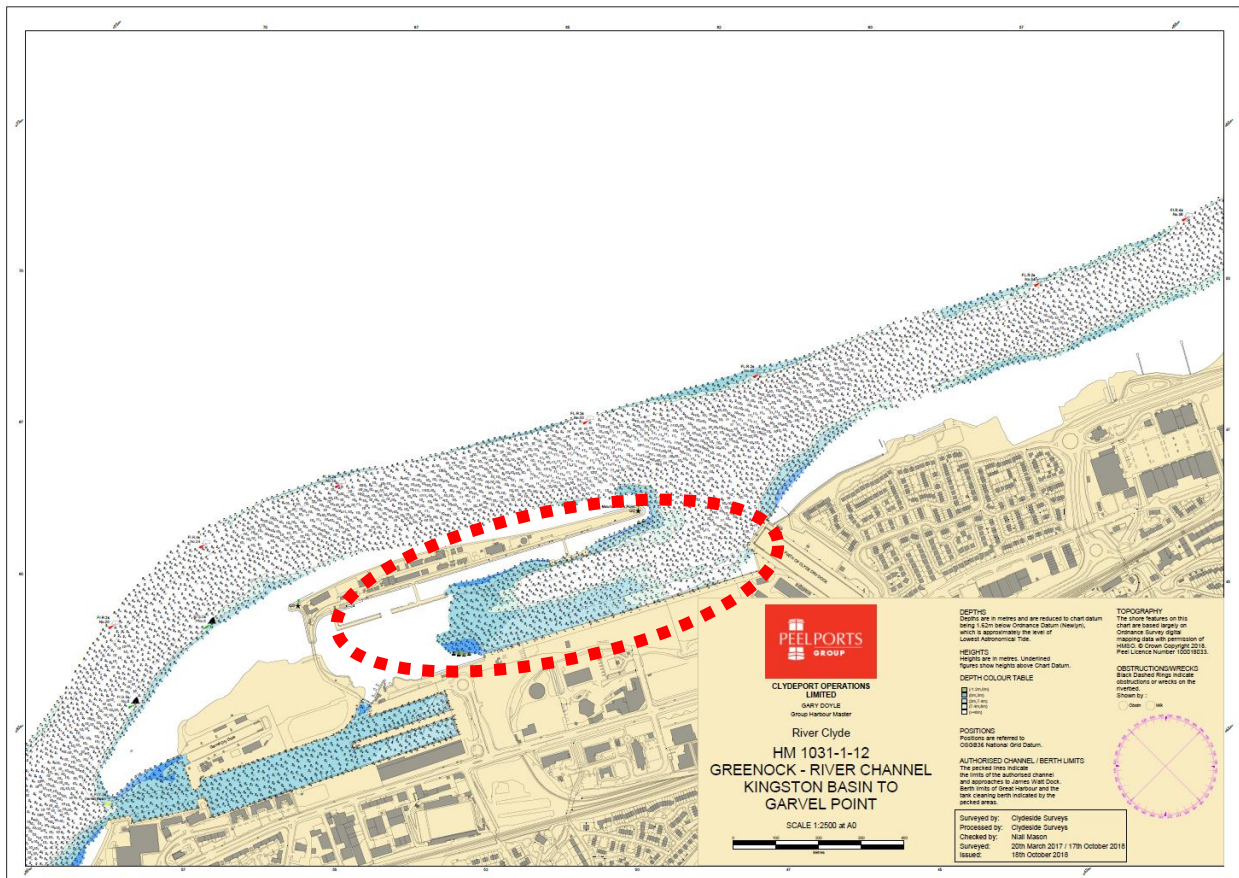
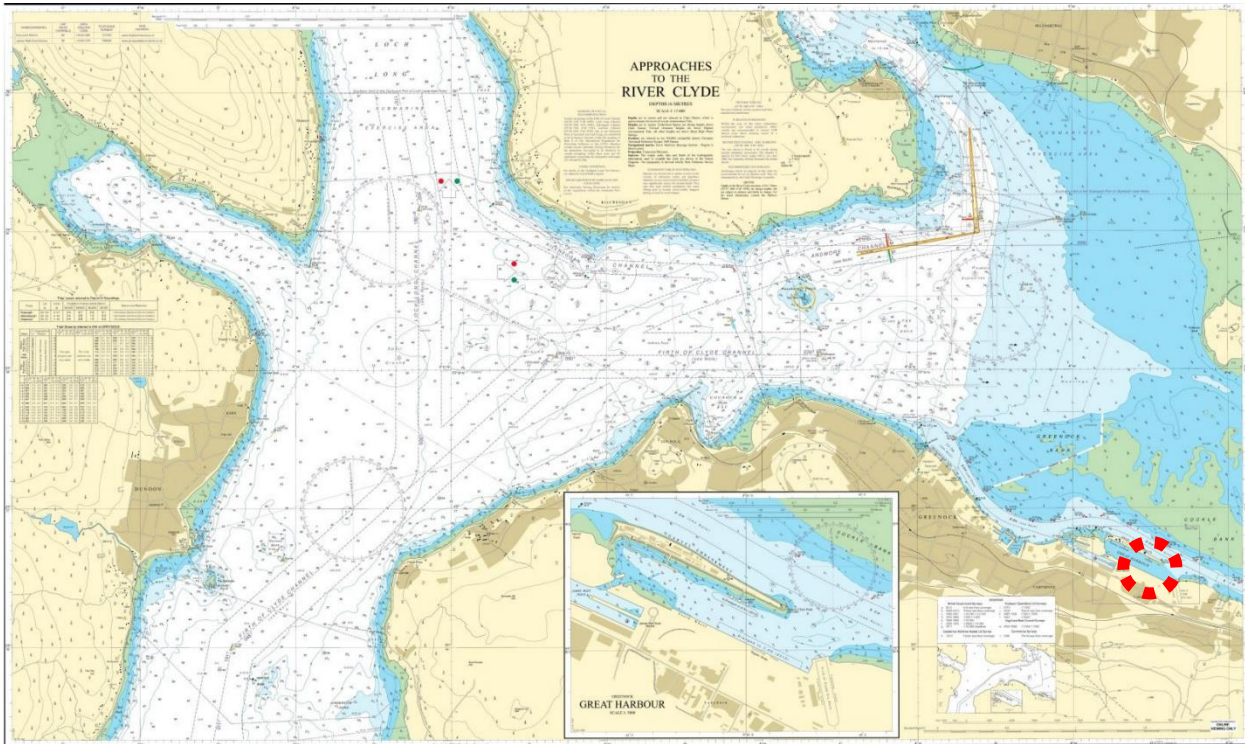

BERTH DATA SHEET

GREAT HARBOUR - GREENOCK

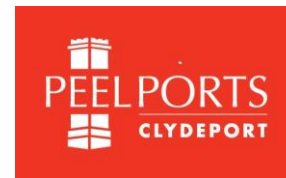

PARTICULARS/BASIC INFORMATION

Admiralty Chart No.	1994	Survey Drawing No	HM-1107-1
Min. Depth Alongside	Refer Survey Drawing	Fendering	Some wooden piles
Quay Design	Solid stone	Avg Water Density	1018 kg/m ³
Latitude	55°56.50'N	Longitude	004°43.00'W
Quay length overall	230m (repair quay) 45m (barge berth)	Eastings/Northings	392779, 6200918
No of berths	2	SWL Bollards	75T on repair quay
Max vessel LOA	Draft restricted	Avg bollard spacing	15m
Max vessel beam	N/A	Line of the berth	116°/296°
Air Draught restrictions	None	Quayside SWL	-
ISPS Status	Compliant	Height of cope edge*	-

*from Chart Datum

QUAYSIDE FACILITIES – BY PRIOR ARRANGEMENT

Fresh Water	No	Shore Power	No
Port Waste	Yes	Cranes	Mobile crane only

TIDAL INFORMATION – BASED ON GREENOCK

HAT	4.5m	MHWS	3.4m
MHWN	3.0m	MLWN	1.0m
MLWS	0.3m	LAT	-0.3m
Comments			

BERTH OPERATOR

NAME	Peelports	CONTACT DETAILS	01475 726171
------	-----------	-----------------	--------------

COMMENTS:

Harbour tugs berth in Great Harbour and local Sea Cadets operate small craft in this area.

Repair Quay – Peel Ports bollards 1-21 inc.

Riskend – Bollards 21-34

Tank Cleaning Berth – Peelports and Peel Land and Property

Serco base operate from the East and West Jetties