

NOTICE TO MARINERS

No 18 – 2024

PORT OF LIVERPOOL

FURTHER ENCROACHMENT OF ASKEW SPIT AT C9

NOTICE IS HEREBY GIVEN that a recent hydrographic survey has identified further encroachment of Askew Spit beyond the starboard buoy line (in the direction of buoyage) in the vicinity of C9.

The drying contour extends up to 60m beyond the buoy line for approximately 425m north-west and 300m south-east of C9. The least sounding of this feature beyond the buoy line is 1.7m above Chart Datum.

Mariners are advised to navigate in this area of the Crosby Channel with additional care and caution.

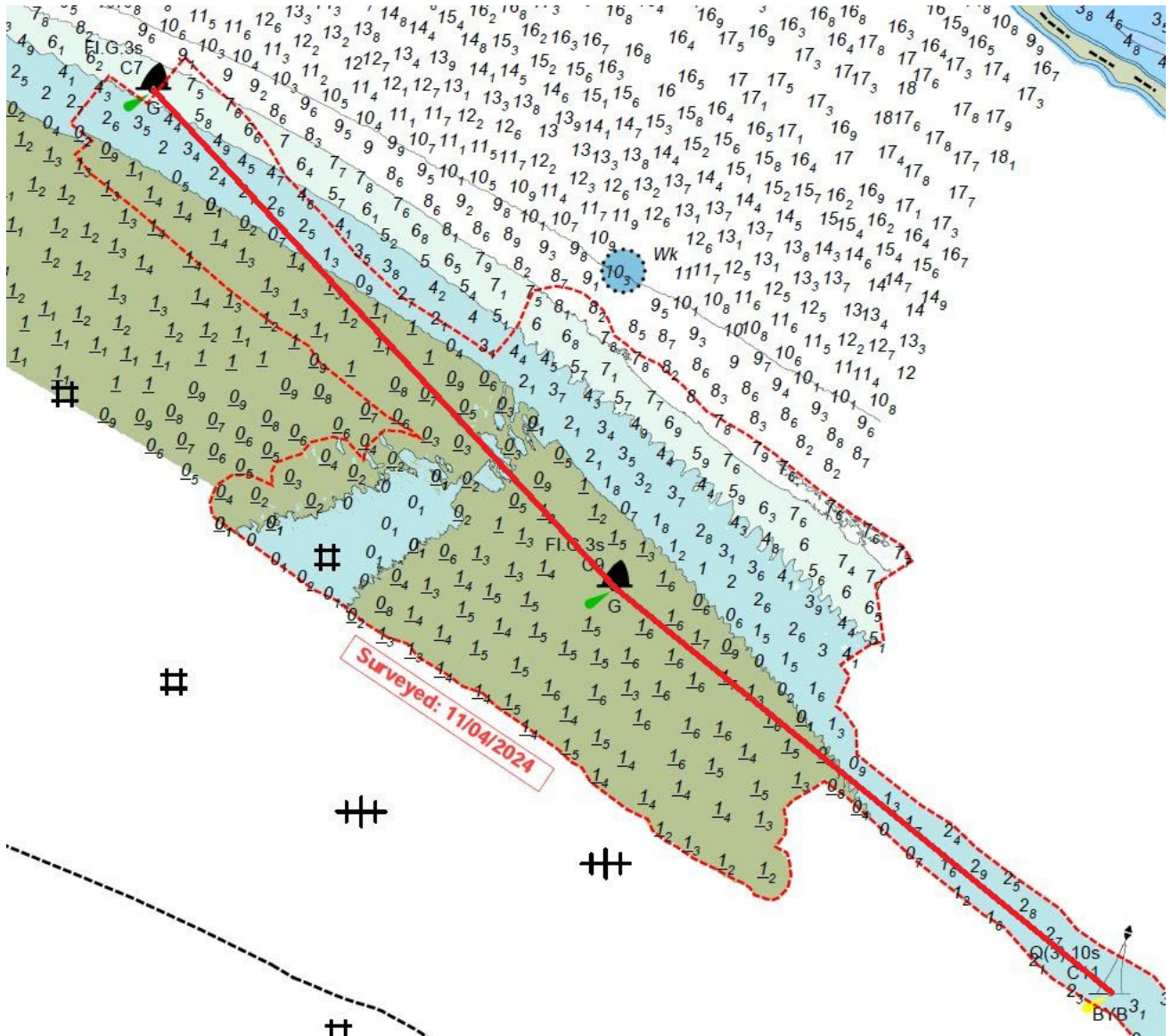

Not to be used for navigation