

# NOTICE TO MARINERS



## NtoM 051 - 2025

### River Medway – Gillingham/Short Reach Gas Pipeline Survey Operations.

**NOTICE IS HEREBY GIVEN** 'Northern Divers' will be conducting a hydrographic and "walk-over" survey of the River Medway between Gillingham Marina and Hoo Marina. The survey will be concentrated over the sub-sea gas pipeline running between the two locations.(See below)

Survey work will commence on or around 12/01/2026 and is expected to be completed by 16/01/2026. Multiple survey runs will be performed at slow speed over the low water periods using a RIB Callsign "Northern Divers Sea Rover" who will be monitoring VHF Channel 74 at all times. All work will be completed from the surface and across the mudflats at low water, **NO diving will be undertaken.**

Please be advised that during survey operations the vessel will be restricted in it's ability to manoeuvre and other vessels are requested to be mindful of the nature of the works, reduce their wash when passing and maintain an appropriate safe distance.

Admiralty Chart : 1835 refers.

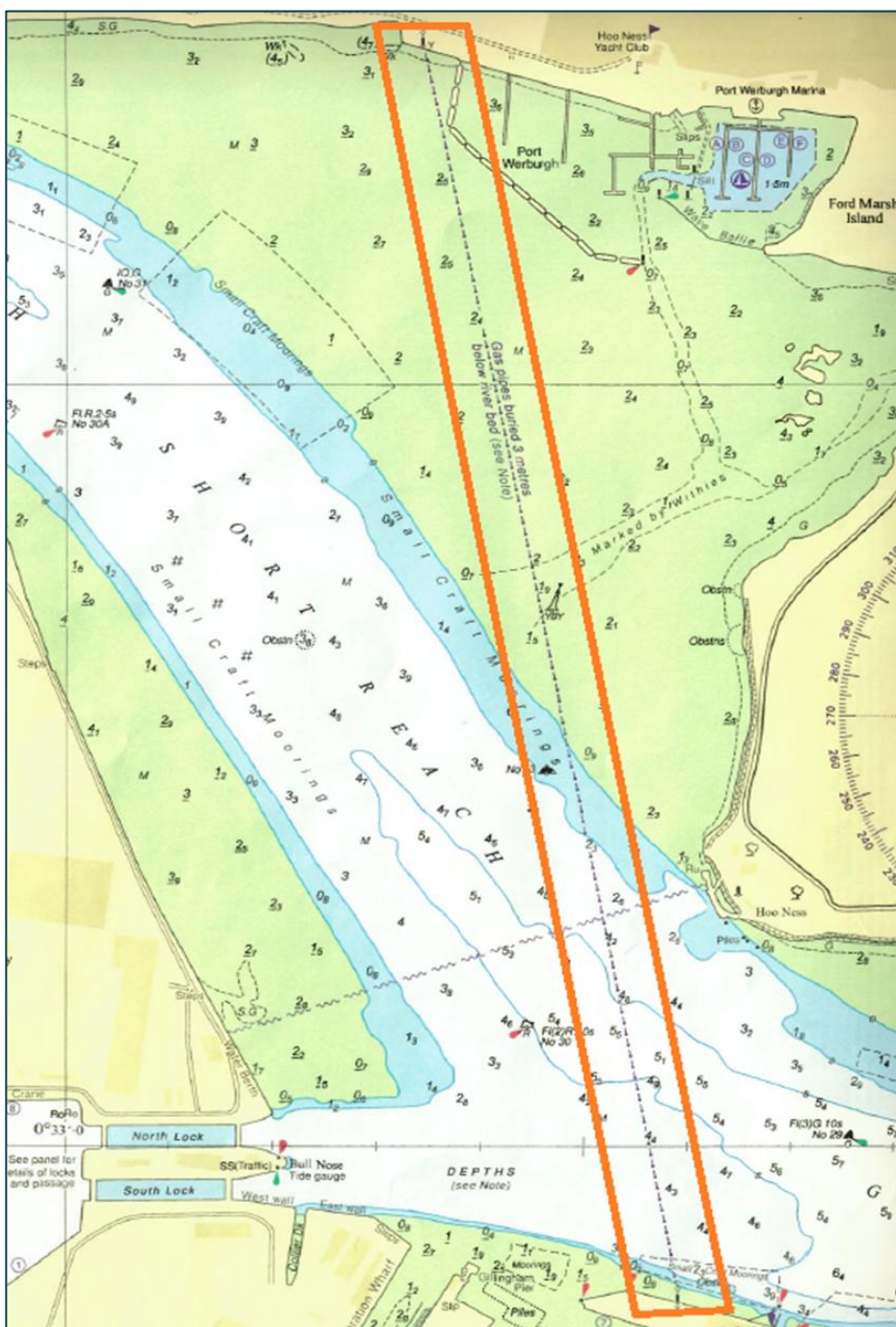

Further information may be obtained from Medway VTS on VHF Channel 74, call sign "Medway VTS" or telephone 0151 949 6148 or 0151 949 6650 **(Recorded Lines)**

**Marine Operations Department  
Peel Ports London Medway**

Notice Issue: 22/12/2025  
Notice Expiry: 18/01/2026

Issued on behalf of Port of Sheerness Ltd, the Statutory Harbour Authority for the River Medway and The Swale  
Telephone calls, VHF radio traffic, CCTV and radar traffic images may be recorded at  
the Peel Ports Group Port Control Centre, Liverpool.