

NOTICE TO MARINERS



NtoM 04 - 2026

River Medway – Chatham Reach Euro Wharf Dredging Operations

NOTICE IS HEREBY GIVEN that dredging work is due to commence at Euro Wharf on the River Medway as part of the ongoing quay wall replacement project. Dredging will commence on or around 19th January 2026 with completion expected by 29th January 2026. Work will be carried out by the water injection dredger (WID) “Melwey” who will maintain a listening watch on VHF Channel 74 at all times. Dredging activity will take place daily from high water down to high water + 4 hours.

All vessels are requested to keep clear and reduce speed and wash when passing Euro Wharf.

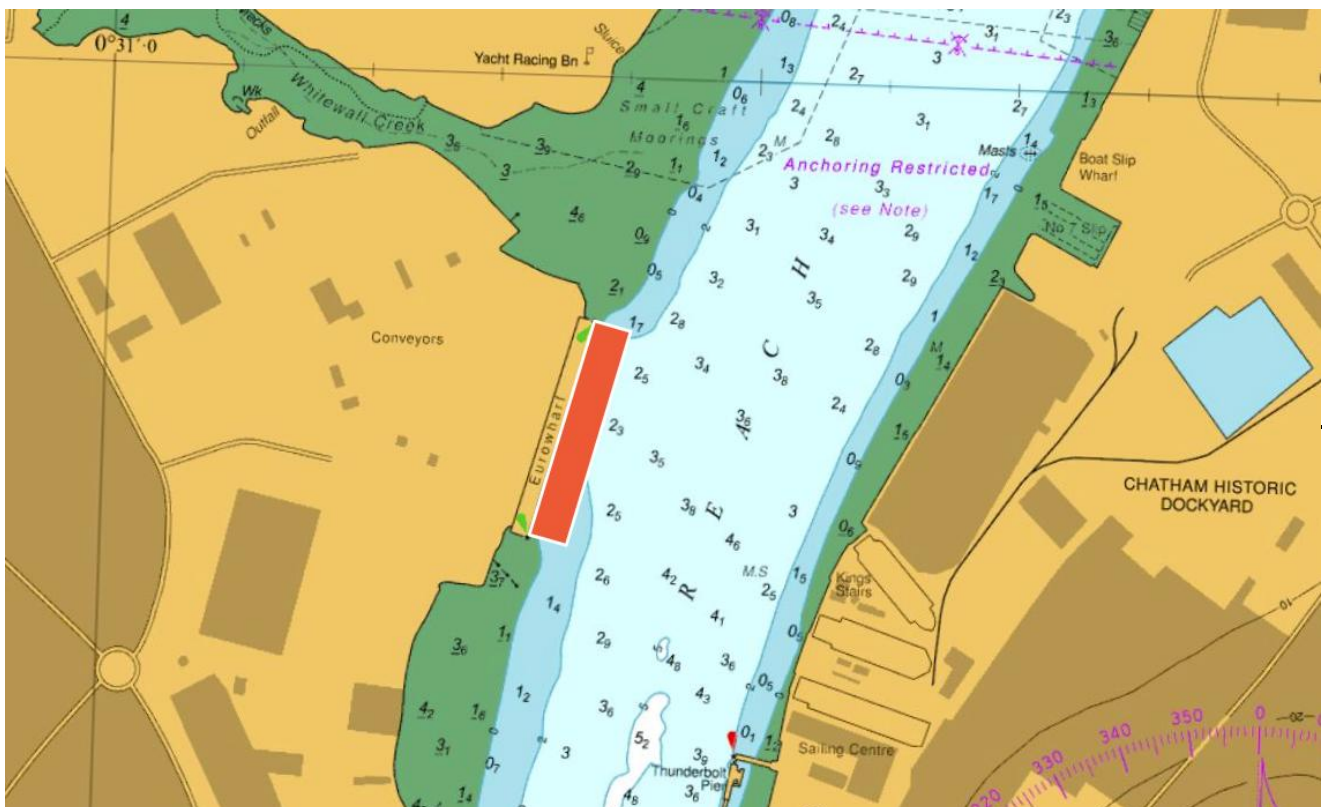

Admiralty Chart 1835 Refers.

Issued on behalf of Port of Sheerness Ltd, the Statutory Harbour Authority for the River Medway and The Swale
Telephone calls, VHF radio traffic, CCTV and radar traffic images may be recorded at
the Peel Ports Group Port Control Centre, Liverpool.

WID “Melwey”



**Marine Operations Department
Peel Ports London Medway**

Notice Issue: 15th January 2026
Notice Expiry: 30th January 2026