



NOTICE TO MARINERS

No 18/20

LOWER LOCH FYNE

DEPLOYMENT OF HYDROGRAPHIC SURVEY EQUIPMENT

Chart 2381

Mariners are advised that hydrographic survey equipment will be deployed in Lower Loch Fyne at Rubha Stillaig as indicated on the following chart extract. The equipment is expected to remain in position until around the end of March 2020.

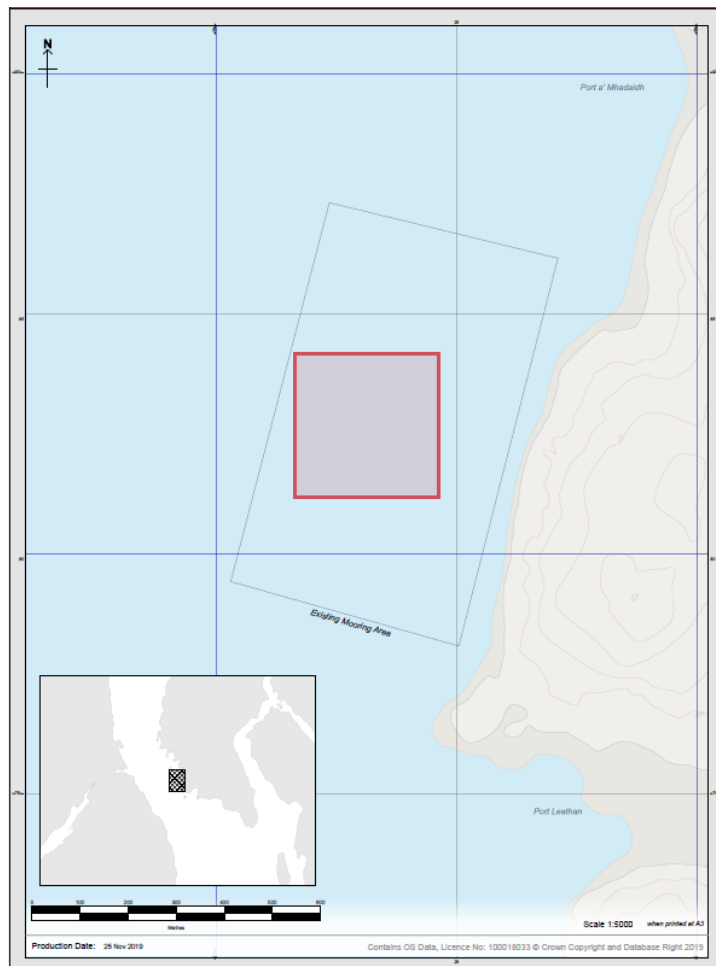

The red box on the chart extract indicates the extents of the survey equipment locations, within the licensed mooring area of the existing fish farm.

Charlie Simcox, Senior Manager Marine Operations
Peel Ports Clydeport, Marine Department,
Greenock Ocean Terminal, Patrick Street, GREENOCK, PA16 8UU
Tel: 0151-949 6651
Email: clydemarinemanagers@peelports.com

NTM: 18/20
Page: 1 of 2
Valid from: 1st January 2020
Expiry Date: 31st March 2020

The vessel MV CLARE ANNE will conduct the works and will maintain a listening watch on VHF 12 and 16. The location of the survey equipment will be marked by one yellow surface buoy marked SURVEY and one orange buoy.



The vessel may be restricted in her ability to manoeuvre during survey operations and will display the prescribed shapes and lights.

Mariners should navigate with caution when transiting this area.

Estuary Radio may be contacted on VHF12 or ☎ 0151 949 6651.