

NOTICE TO MARINERS

No 15 – 2024

HARBOUR AND PORT OF MANCHESTER

SHOALING IN EASTHAM APPROACHES

NOTICE IS HEREBY GIVEN that a recent hydrographic survey has identified the encroachment of Eastham Sands into the eastern side of the Eastham Channel opposite the leading wall of the Queen Elizabeth II Lock (as shown on the accompanying chart extract).

As appropriate, the Liverpool Pilots should be consulted regarding the maximum acceptable draughts for vessels inward-bound for or outward-bound from both Eastham Locks and Queen Elizabeth II Lock.

Mariners are advised to navigate within this area of the Harbour with additional care and caution.

Remedial dredging has been arranged, and further updates will be given via the promulgation of updated survey charts.

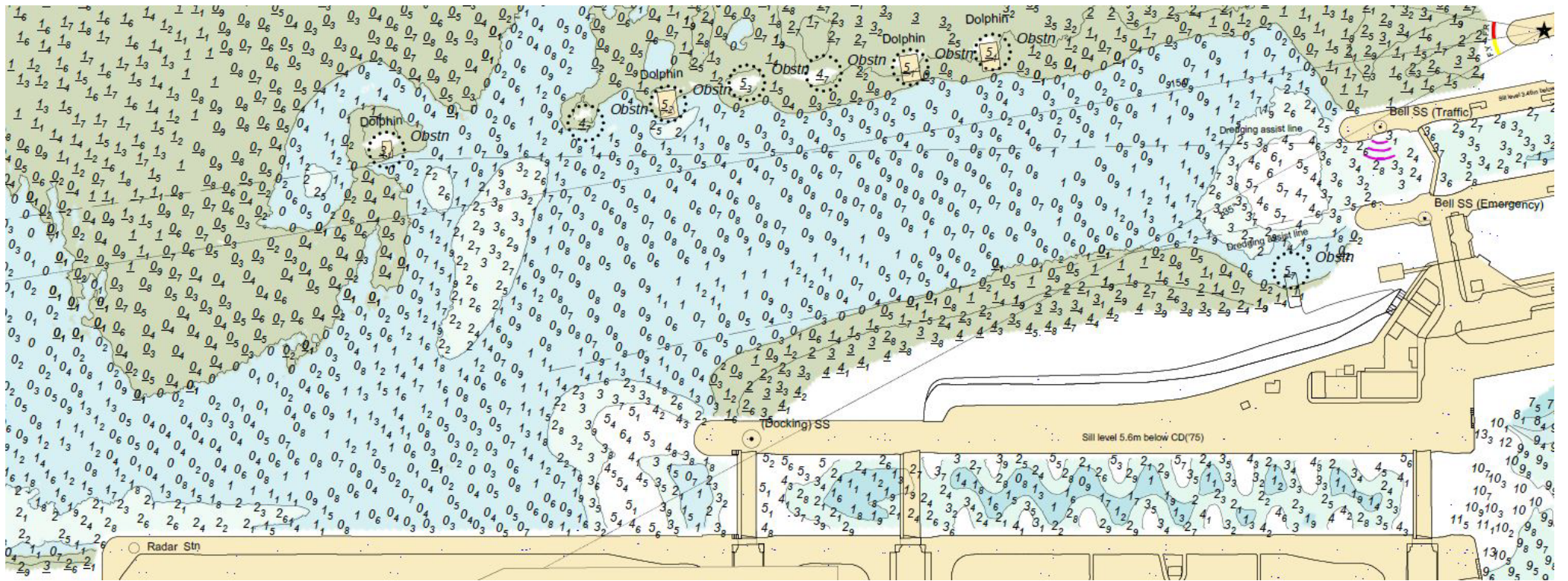

Not to be used for navigation