



NOTICE TO MARINERS

No 85/18

FIRTH OF CLYDE

GREENOCK OCEAN TERMINAL – BOREHOLE SAMPLING WORKS

(REF NTM 58/18)

Chart 1994

Mariners are advised that a further period of borehole sampling works will be carried out to the area adjacent to Greenock Ocean Terminal as illustrated in the chart extract below. The works will be conducted by CHALLENGER OF LEITH and associated spud leg pontoon which will have limited ability to manoeuvre. These works will start on or around Monday 12th October for a period of approximately 14 days. Drilling operations will take place between the hours of 0800 and 1700, and appropriate lights and shapes will be displayed by the vessel during operational periods, with a listening watch maintained on VHF 12 and 16.

ANY VESSEL TRANSITING THIS AREA DURING THE PERIOD OF THE WORKS IS ADVISED TO CONSULT ESTUARY RADIO IN ADVANCE OF THEIR PASSAGE TO CONFIRM THE CURRENT LOCATION OF THE JACKUP RIG.



Brian Forrest, Senior Manager Marine Operations
Peel Ports Clydeport, Marine Department,
Greenock Ocean Terminal, Patrick Street, GREENOCK, PA16 8UU
Tel: 0151-949 6651
Email: clydemarinemanagers@peelports.com

NTM: 85/18
Page: 1 of 2
Valid from: 12th October 2018
Expiry Date: 31st December 2018

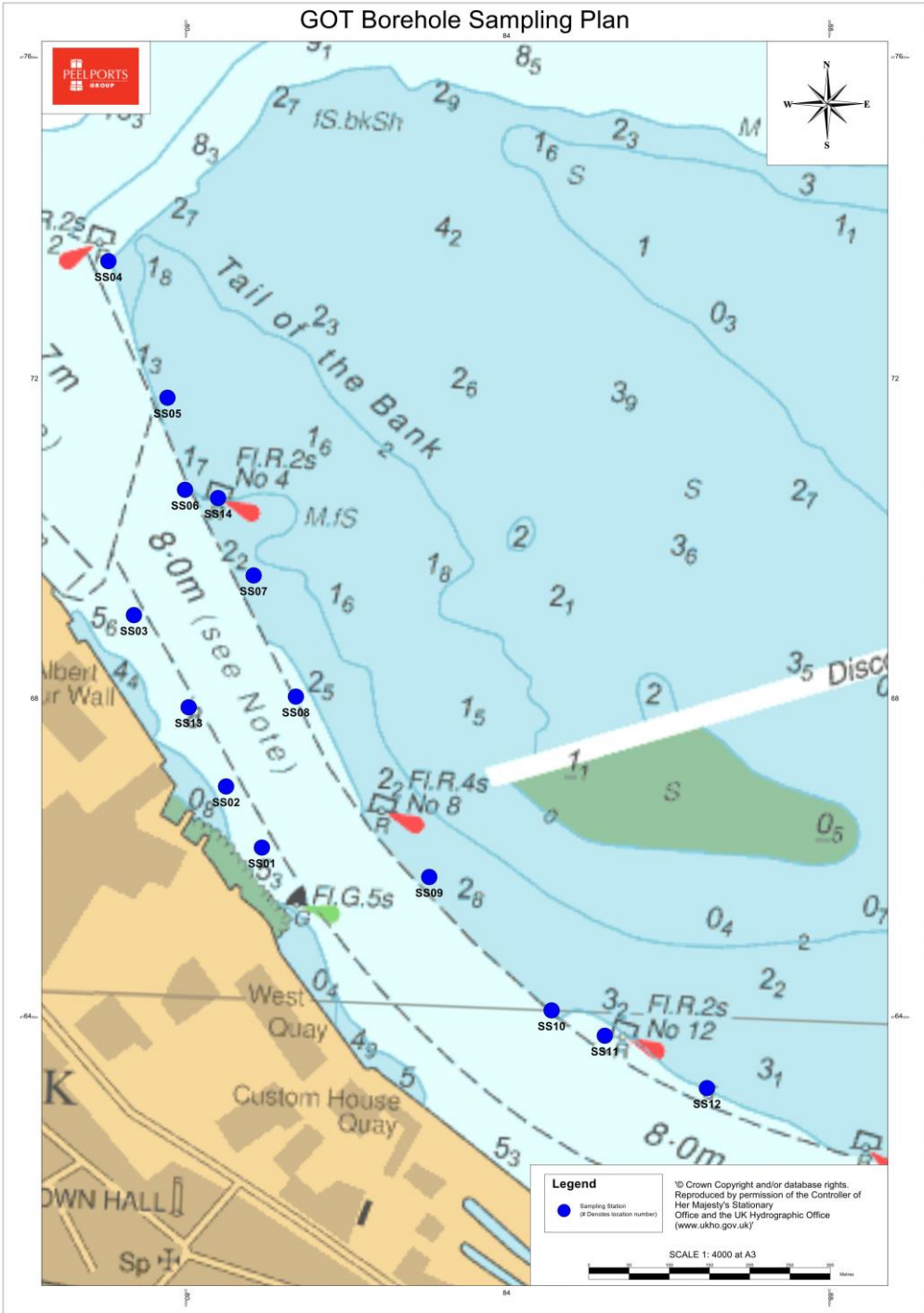

Mariners are asked to navigate this area with caution giving due consideration to the effects of wash. Estuary Radio may be contacted on VHF 12 or ☎ 0151-949 6651.

Brian Forrest, Senior Manager Marine Operations
 Peel Ports Clydeport, Marine Department,
 Greenock Ocean Terminal, Patrick Street, GREENOCK, PA16 8UU
 Tel: 0151-949 6651
 Email: clydemarinemanagers@peelports.com

NTM: 85/18
 Page: 2 of 2
 Valid from: 12th October 2018
 Expiry Date: 31st December 2018