

CLYDEPORT OPERATIONS LIMITED

Area : Hunterston
 Title : Forward Working Area
 Scale : 1 : 1000
 Issue Date : 04.11.11
 Surveyed : 11.10.11 (Reson 7125 Multibeam)

Drawing No. : HM 1095-5-3

Soundings in metres and decimetres are reduced to Chart Datum which reads 0.0 metres on the tide board at Hunterston Construction Yard. Figures with - prefix show heights above Chart Datum. Chart Datum is 1.62m below O.D.(N). Positions : OSTN02. The actual position is the centre point of the sounding.

**HARBOUR MASTER
 GREENOCK OCEAN TERMINAL**
 PATRICK St, Tel 01475 - 726171
 GREENOCK PA16 8UU Fax 01475 - 724281

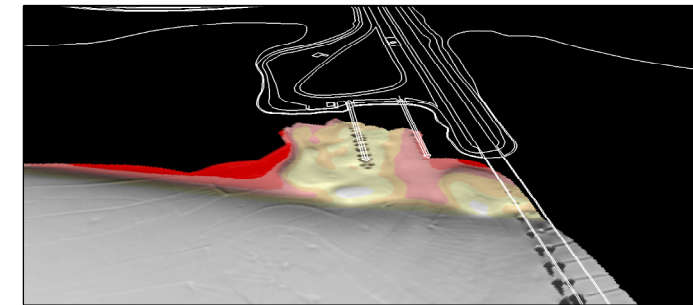
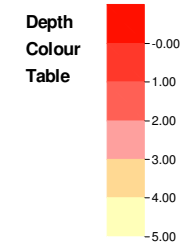

3D View of Forward Working Area From Northwest

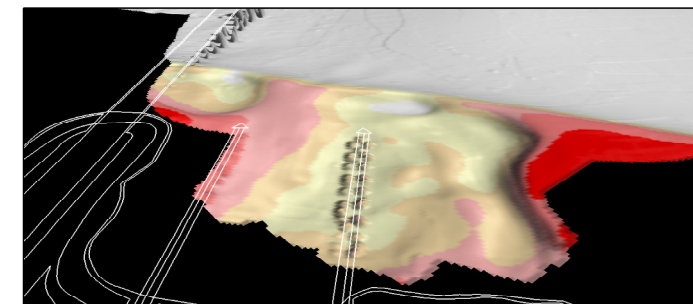

3D View of Forward Working Area From Southeast

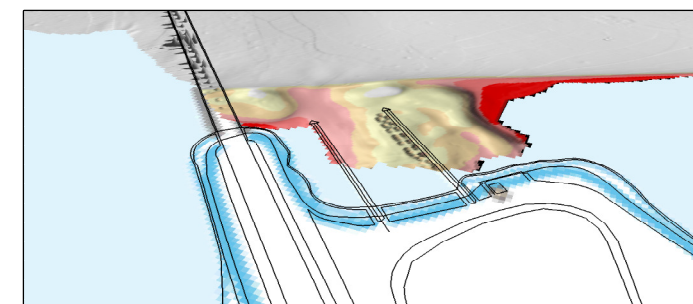

3D View of Forward Working Area From South, Incorporating Mastermap Data

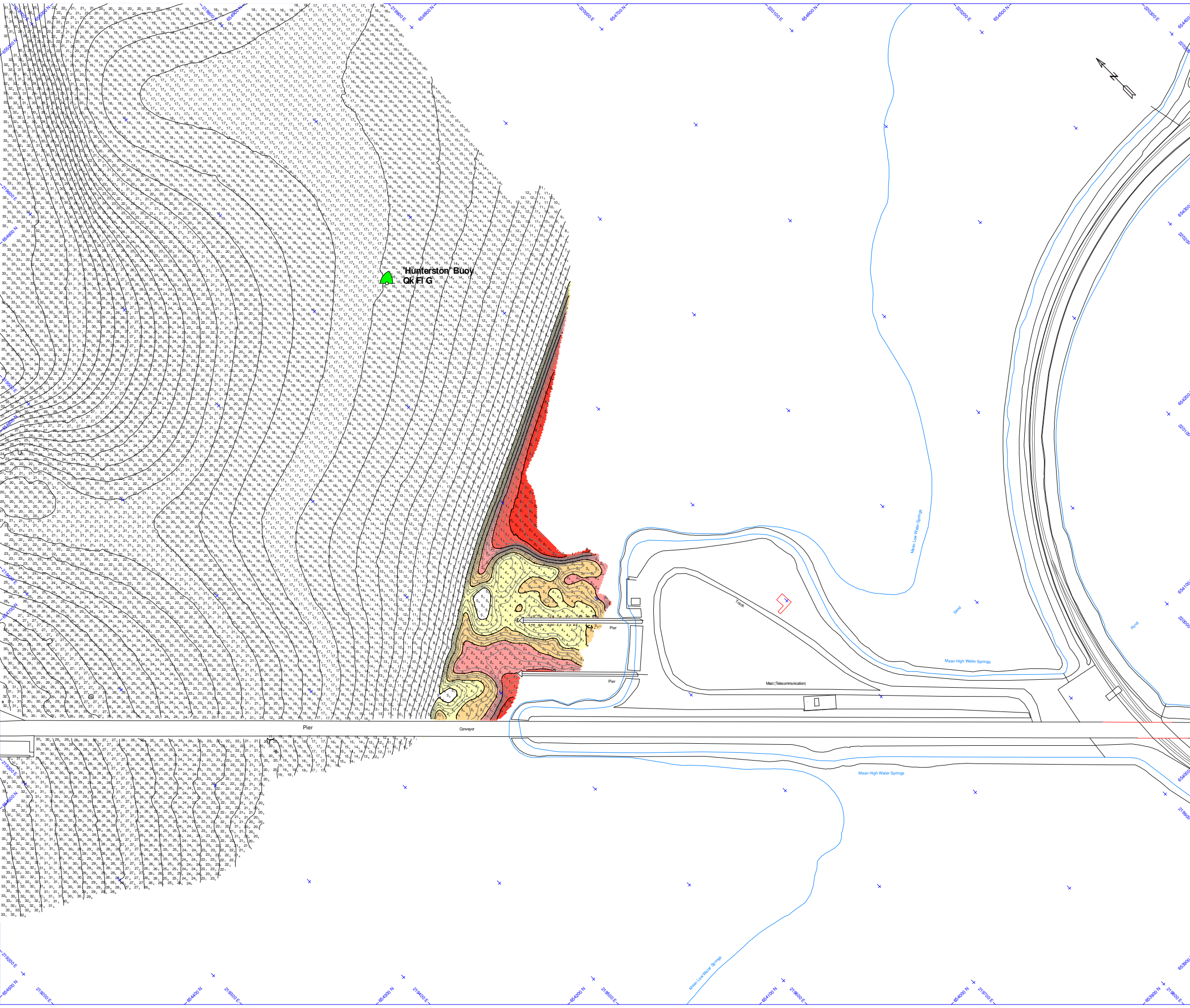

Scale 1:1000

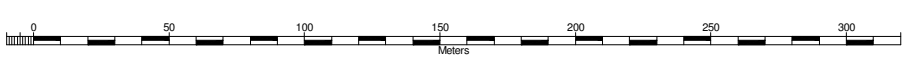

Note:- Ringed Soundings
 lying upon the seabed.
 Indicate possible obstructions

Surveyed by Nicol McCallum
 Processed by Nicol McCallum
 Checked by Douglas Hoad