



**NOTICE TO MARINERS**

**No 41/18**

**RIVER CLYDE – EAST OF DUMBUCK**

**DREDGING WORKS**

**Chart 2007, Plan A**

Mariners are advised that a plough dredging works are under way in the area of the River Clyde - East of Dumbuck, as indicated on the chart extract below:

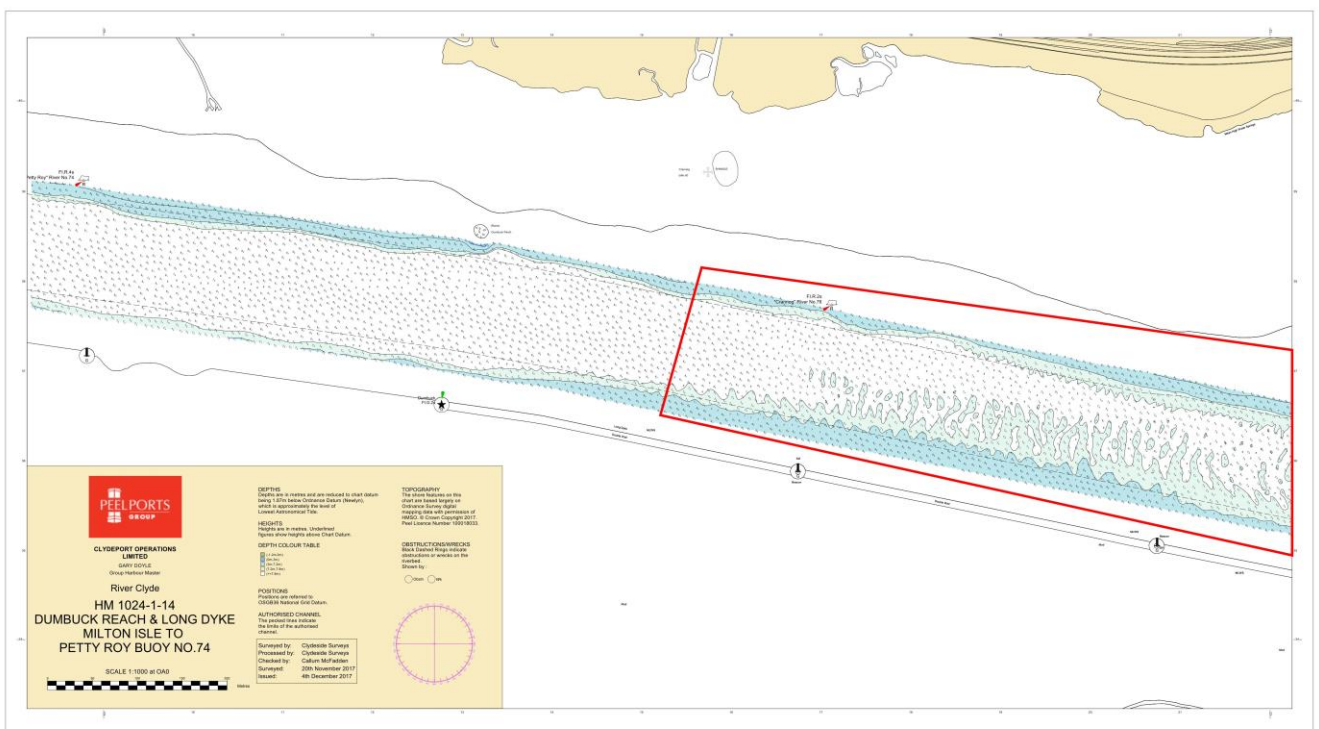

The works are being conducted by COASTWORKER and are expected to last for a period of approximately 3 days. The vessel may be restricted in her ability to manoeuvre during dredging works and mariners are requested to operate with caution in this area and allow a wide berth.

Survey works will also be conducted in this area by survey vessel 66K.

For further information contact Estuary Radio ☎0151-949 6651 or VHF 12.

**TOPOGRAPHY**  
The shore features on this chart are based largely on Ordnance Survey digital mapping data with permission of HMSO. © Crown Copyright 2017. Peel Licence Number 100018033.

Brian Forrest, Senior Manager Marine Operations  
Peel Ports Clydeport, Marine Department,  
Greenock Ocean Terminal, Patrick Street, GREENOCK, PA16 8UU  
Tel: 0151-949 6651  
Email: clydemarinemangers@peelports.com

NTM: 41/18  
Page: 1 of 1  
Valid from: 5<sup>th</sup> March 2018  
Expiry Date: 31<sup>st</sup> December 2018