



NOTICE TO MARINERS

No 34/18

RIVER CLYDE, KING GEORGE V DOCK

DREDGING WORKS

Chart 2007, Plan C

Mariners are advised that a further period of plough dredging works will be carried out in the area of the entrance to King George V Dock, Glasgow, as indicated on the chart extract below:

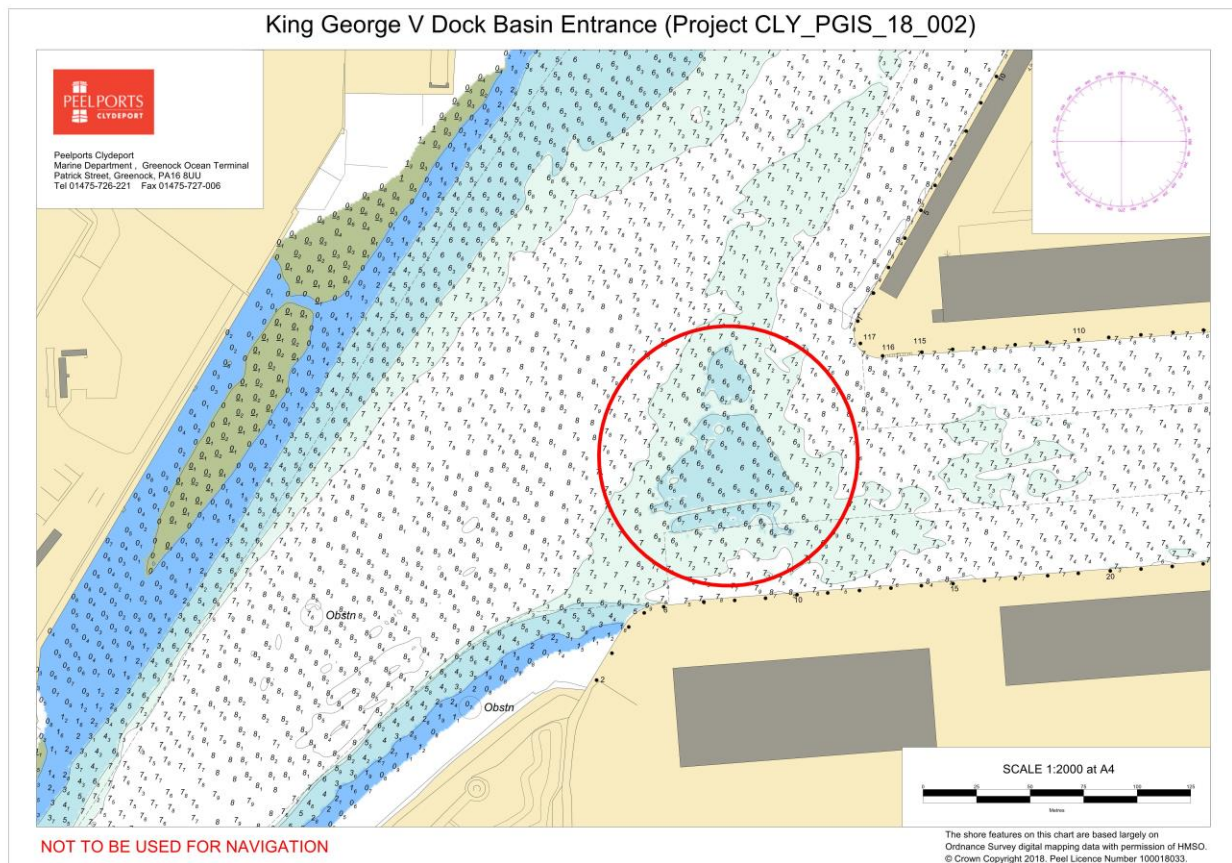

The works will be conducted by COASTWORKER from Monday 12th February for a period of approximately 5 days. The vessel may be restricted in her ability to manoeuvre during dredging works and mariners are requested to operate with caution in this area and allow a wide berth.

All vessels approaching or sailing from KGV Dock are requested to contact COASTWORKER at least 30 minutes in advance in order that dredging works may be suspended to allow access.

For further information contact Estuary Radio ☎0151-949 6651 or VHF 12.

Brian Forrest, Senior Manager Marine Operations
Peel Ports Clydeport, Marine Department,
Greenock Ocean Terminal, Patrick Street, GREENOCK, PA16 8UU
Tel: 0151-949 6651
Email: clydemarinemanagers@peelports.com

NTM: 34/18
Page: 1 of 2
Valid from: 12th February 2018
Expiry Date: 31st December 2018

TOPOGRAPHY

The shore features on this chart are based largely on Ordnance Survey digital mapping data with permission of HMSO. © Crown Copyright 2017. Peel Licence Number 100018033.