



## NOTICE TO MARINERS

No 33/18

### RIVER CLYDE, ROTHESAY DOCK

### DREDGING WORKS

Chart 2007, Plan C

Mariners are advised that plough dredging works will be carried out in the area of Rothesay Dock, Glasgow, as indicated on the chart extract below:

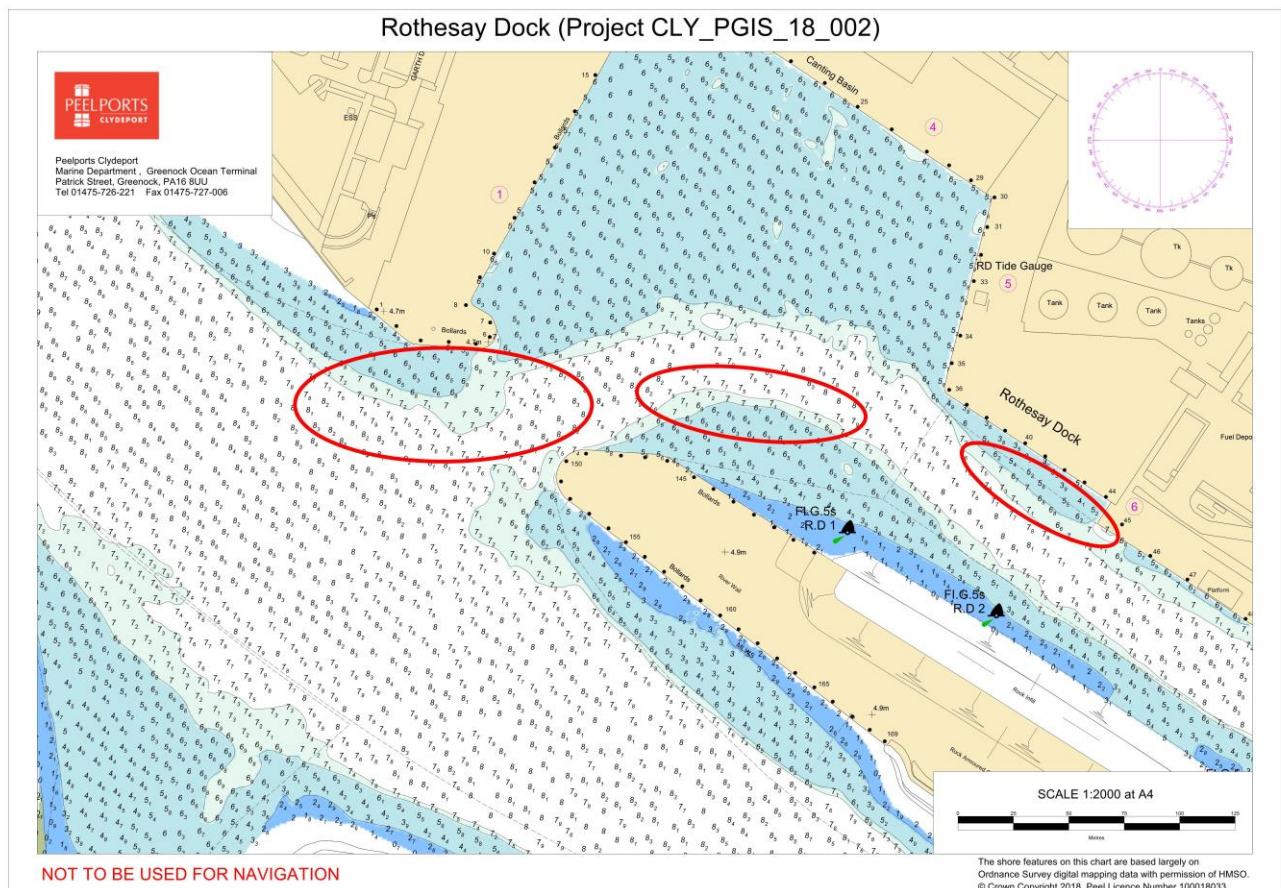

The works will be conducted by COASTWORKER on or around Monday 5th February for a period of approximately 2 weeks. The vessel may be restricted in her ability to manoeuvre during dredging works and mariners are requested to operate with caution in this area and allow a wide berth.

All vessels approaching or sailing from Rothesay Dock are requested to contact COASTWORKER at least 30 minutes in advance in order that dredging works may be suspended to allow access.

Brian Forrest, Senior Manager Marine Operations  
Peel Ports Clydeport, Marine Department,  
Greenock Ocean Terminal, Patrick Street, GREENOCK, PA16 8UU  
Tel: 0151-949 6651  
Email: clydemarinemanagers@peelports.com

NTM: 33/18  
Page: 1 of 2  
Valid from: 5<sup>th</sup> February 2018  
Expiry Date: 31<sup>st</sup> December 2018



For further information contact Estuary Radio ☎0151-949 6651 or VHF 12.

## TOPOGRAPHY

The shore features on this chart are based largely on Ordnance Survey digital mapping data with permission of HMSO. © Crown Copyright 2017. Peel Licence Number 100018033.