



NOTICE TO MARINERS

No 23/18 - REFER NTM 20/18

RIVER CLYDE, REDUCED DEPTHS REVISED

EAST OF DUMBUCK , KGV AND RIVERSIDE BERTHS

Mariners are advised that until completion of the 2018 dredging campaign, and further to NTM 21/18 there are significant reductions to maintained depths in the areas below depicted. Vessels proceeding East of No 1 Buoy must adjust their Passage Plan accordingly until further notice.

Chart 2007, Plan A

River Channel East of Dumbuck Beacon

Depths in the river channel in this area are reduced to 7m.

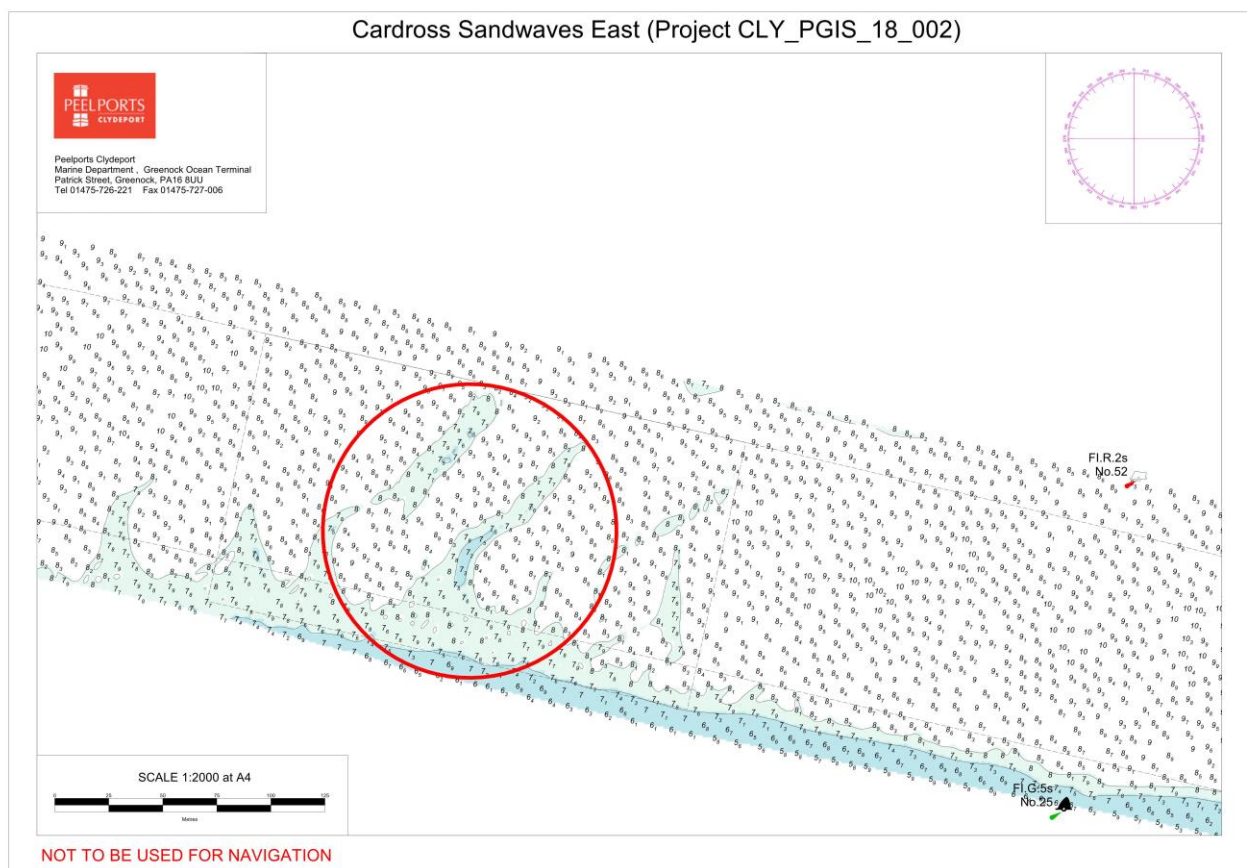

Brian Forrest, Senior Manager Marine Operations
Peel Ports Clydeport, Marine Department,
Greenock Ocean Terminal, Patrick Street, GREENOCK, PA16 8UU
Tel: 0151-949 6651
Email: clydemarinemanagers@peelports.com

NTM: 23/18
Page: 1 of 3
Valid from: 16th January 2018
Expiry Date: 31st December 2018



Chart 2007, Plan C

KGV Dock and Riverside Berth

Depths on the north side of the river channel at Shieldhall and in the entrance to KGV are reduced to 6m.

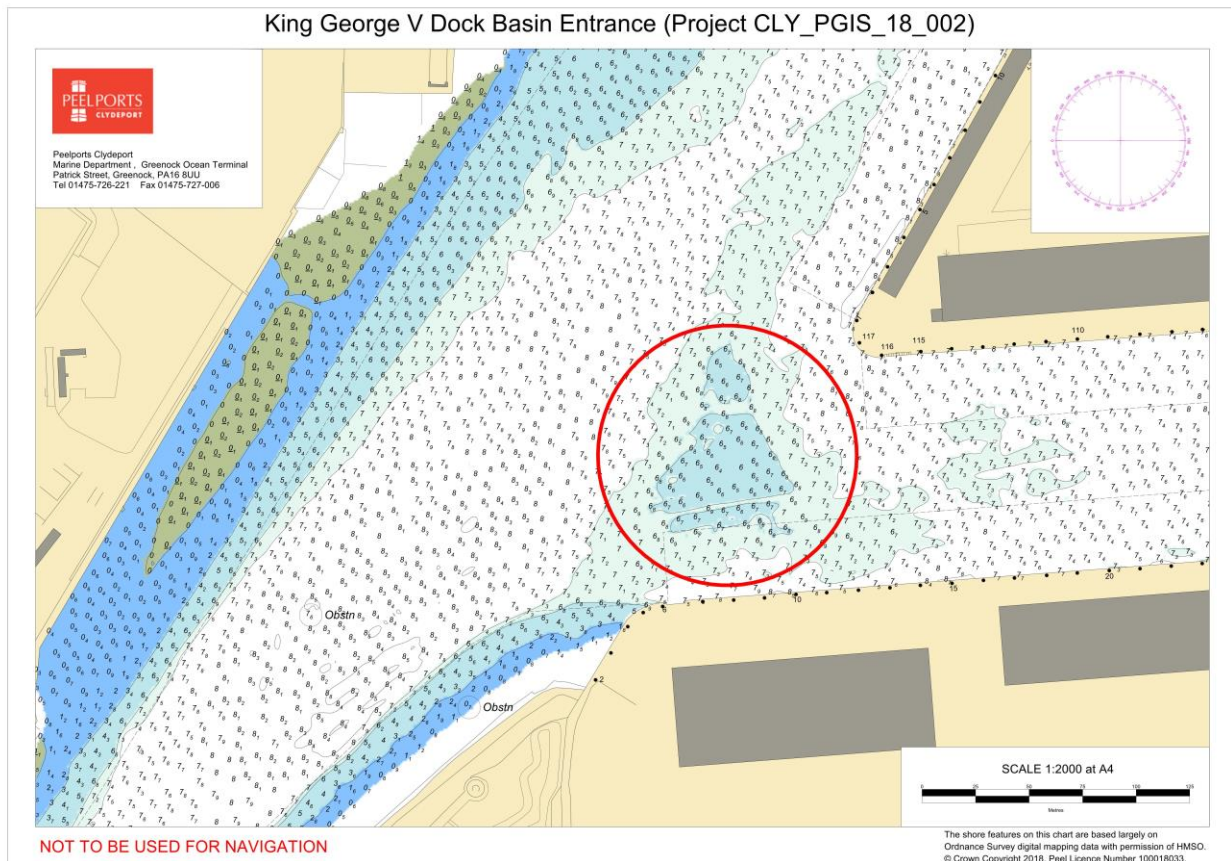



Rothesay Dock (Project CLY_PGIS_18_002)

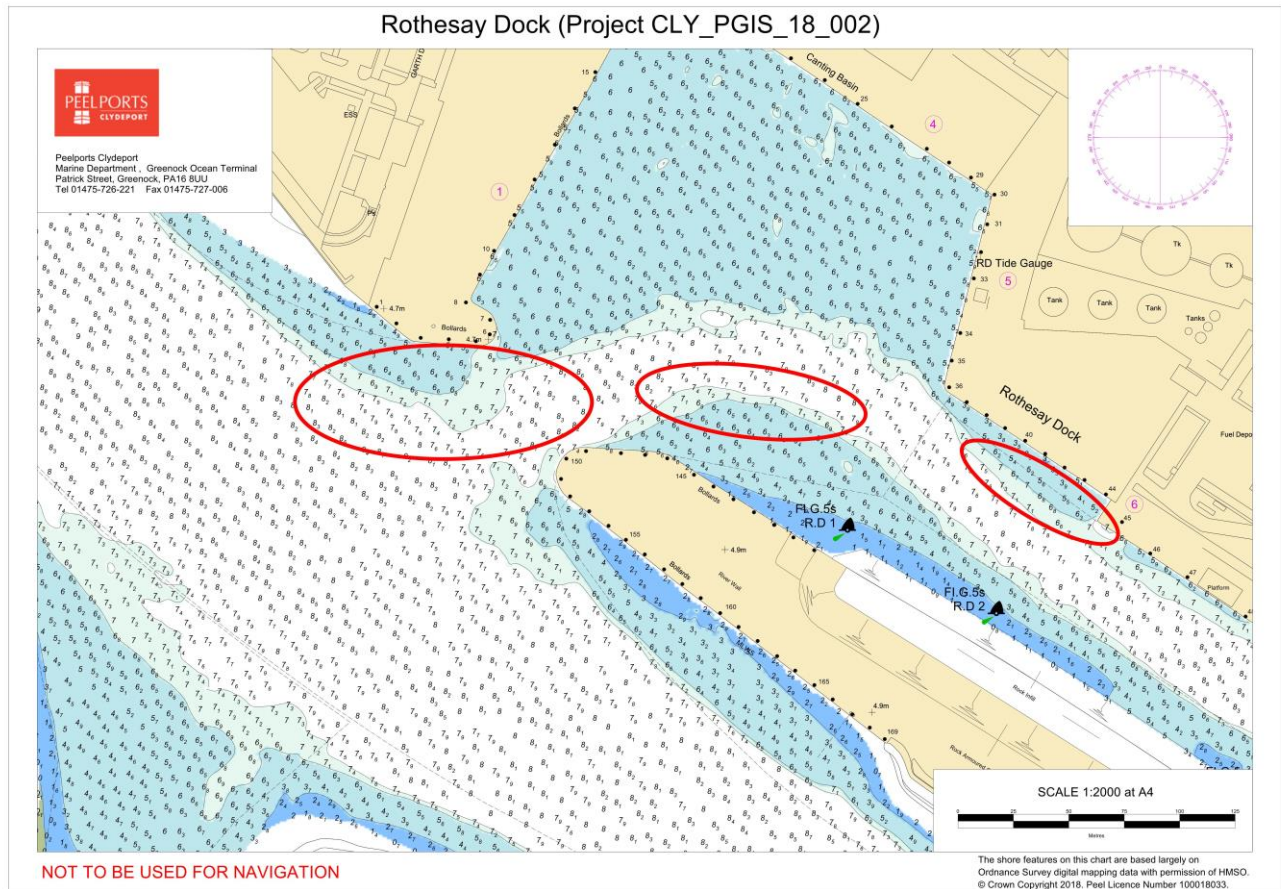

For further information contact Estuary Radio ☎0151-949 6651 or VHF 12.

TOPOGRAPHY

The shore features on this chart are based largely on Ordnance Survey digital mapping data with permission of HMSO. © Crown Copyright 2017. Peel Licence Number 100018033.

Brian Forrest, Senior Manager Marine Operations
Peel Ports Clydeport, Marine Department,
Greenock Ocean Terminal, Patrick Street, GREENOCK, PA16 8UU
Tel: 0151-949 6651
Email: clydemarinemanagers@peelports.com

NTM: 23/18
Page: 3 of 3
Valid from: 16th January 2018
Expiry Date: 31st December 2018