

NOTICE TO MARINERS

No. 11 – 2022

River Medway - Saltpan Reach

BP IOG. No1 Jetty - Dredging Operations

Notice is hereby given that dredging operations are due to take place at BP Isle of Grain No.1 jetty, dredging will commence on or around 15/01/2022 and is expected to be complete on 16/01/2022. Operations will be focussed around the “berthing box” and will be carried out by the water injection dredger ‘Iguazu’.



'Iguazu' will display the required signals for respective operations by day and night, all vessels are requested to pass with caution and minimise their wash.

BP Isle of Grain No.1, Berth Box.

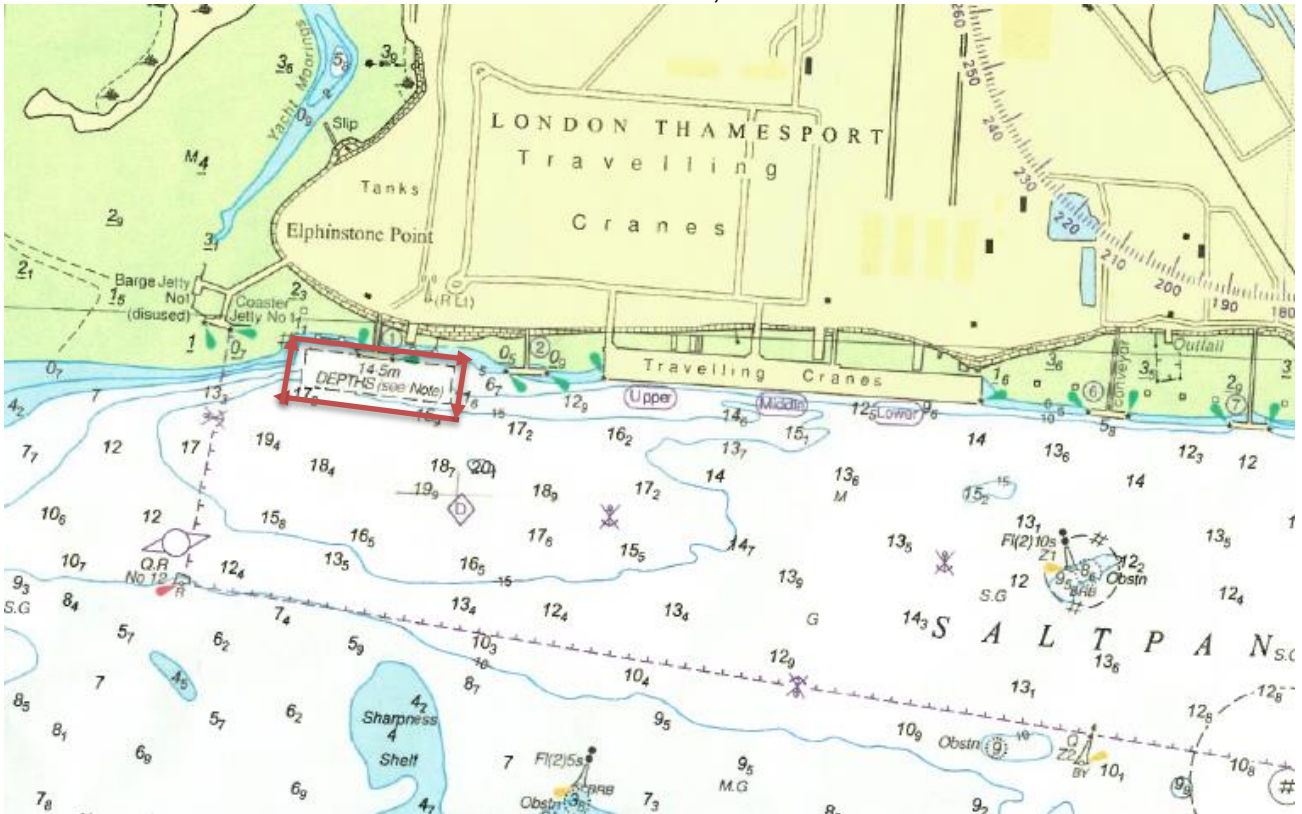

Admiralty Chart No. 1834 refers.

Further information may be obtained from Medway VTS on VHF Channel 74, call sign "Medway VTS" or telephone 0151 949 6148 or 0151 949 6650.

**Marine Operations Department
Peel Ports London Medway**

6th January 2022